



## ASHBY MEWS

**LOCATION:** Brockley, Lewisham, London.

**DATE:** September 2012 to October 2016

**PROJECT TYPE:** New-Build Housing Scheme.



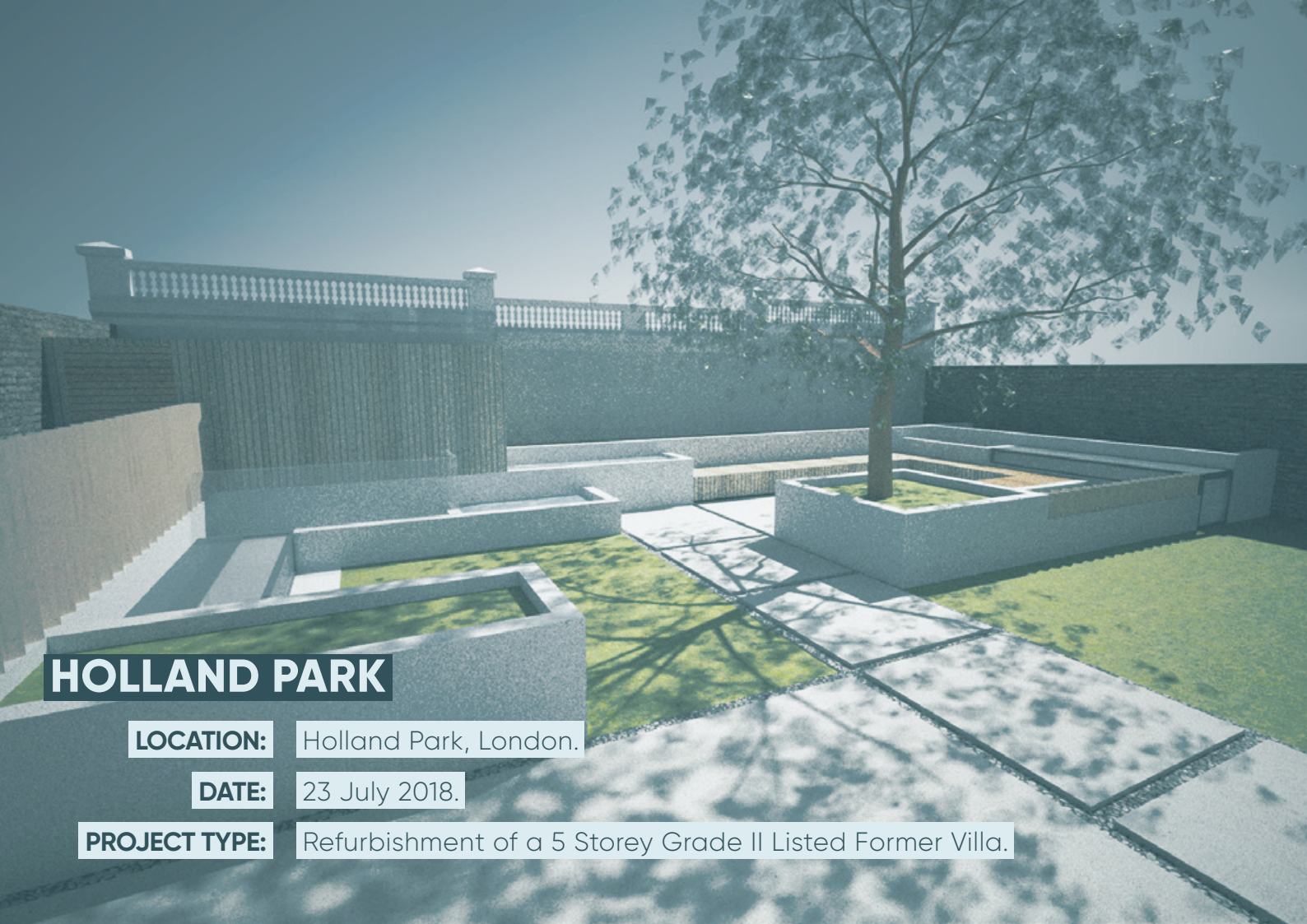
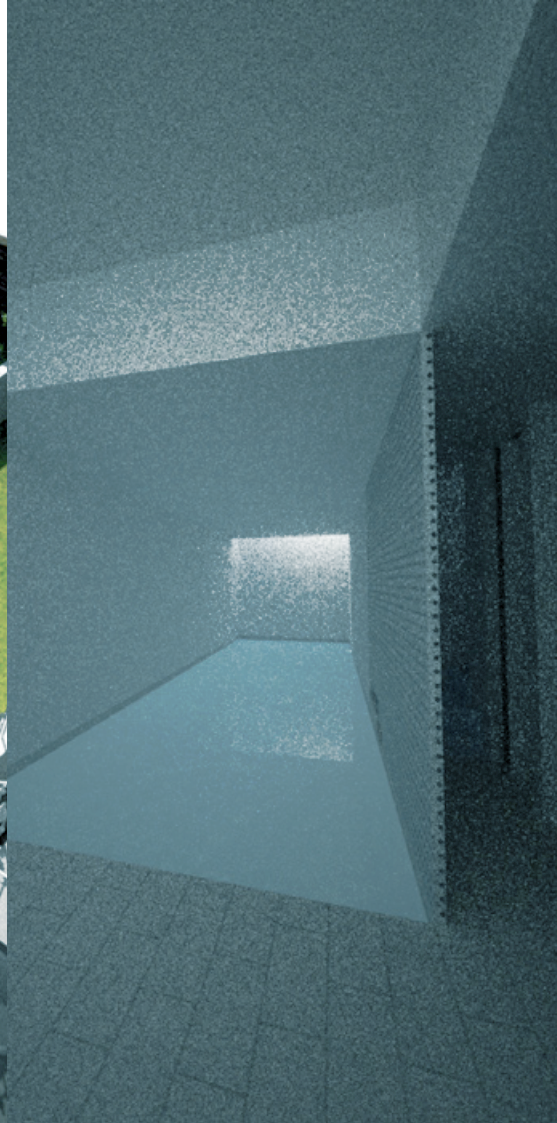
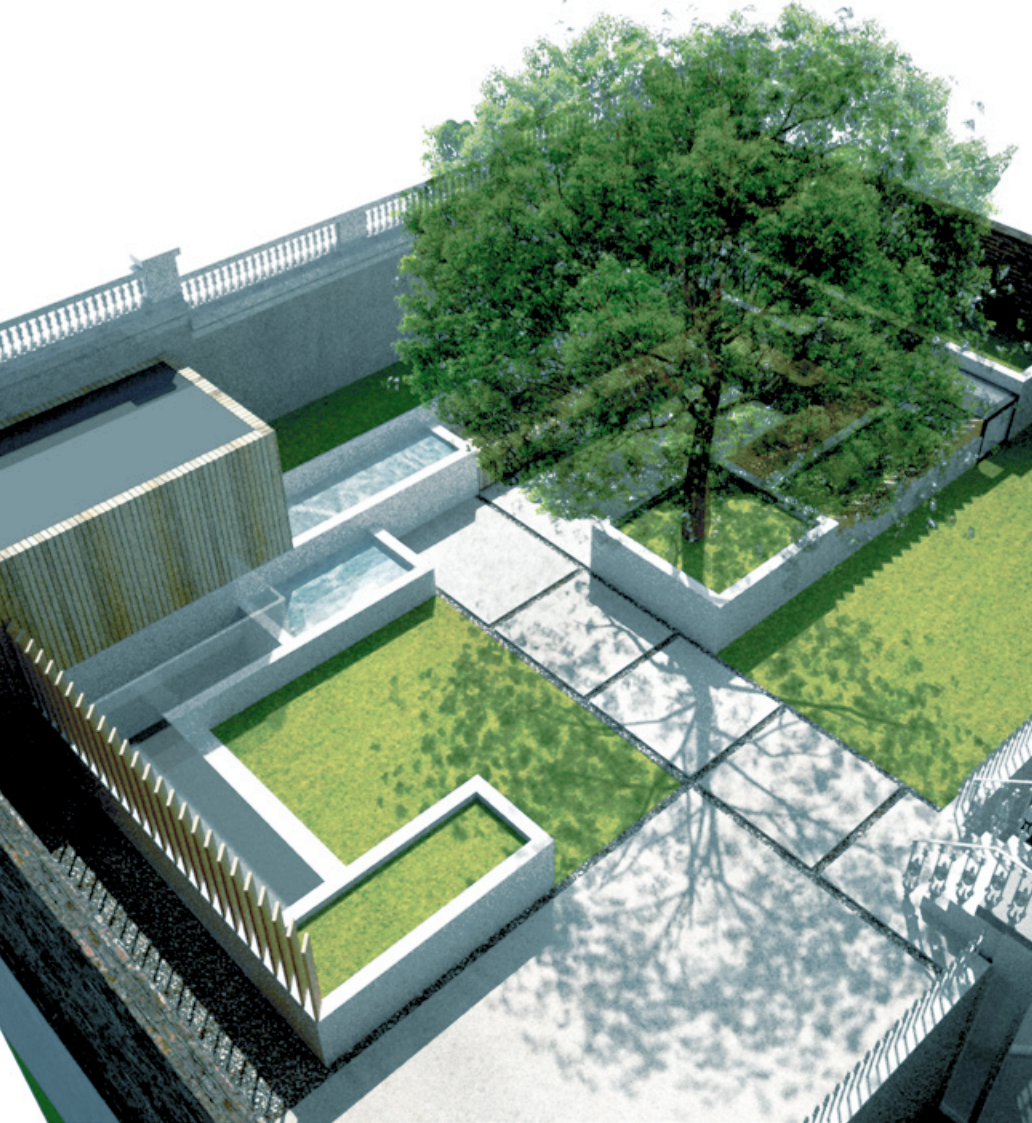

## HOLLAND PARK

**LOCATION:** Holland Park, London.

**DATE:** 23 July 2018.

**PROJECT TYPE:** Refurbishment of a 5 Storey Grade II Listed Former Villa.





# Glamour rivisitato

Opere d'arte al neon, colori squallidi e persino artigianale residenza di LONDRA dove lo spirito contemporaneo volentieri anche i mobili e i dipinti antichi.

Intervista a FEDERICA AQUILANTI MONTORO  
Foto di SARA GLUZI  
Design di TANYA NOY



## CAMPDEN HILL ROAD

**LOCATION:** Campden Hill Road, London.

**DATE:** 06 May 2016 -

**PROJECT TYPE:** Refurbishment of the House.

Seas  
ristallo  
chiette  
el'700.  
ture  
on  
to



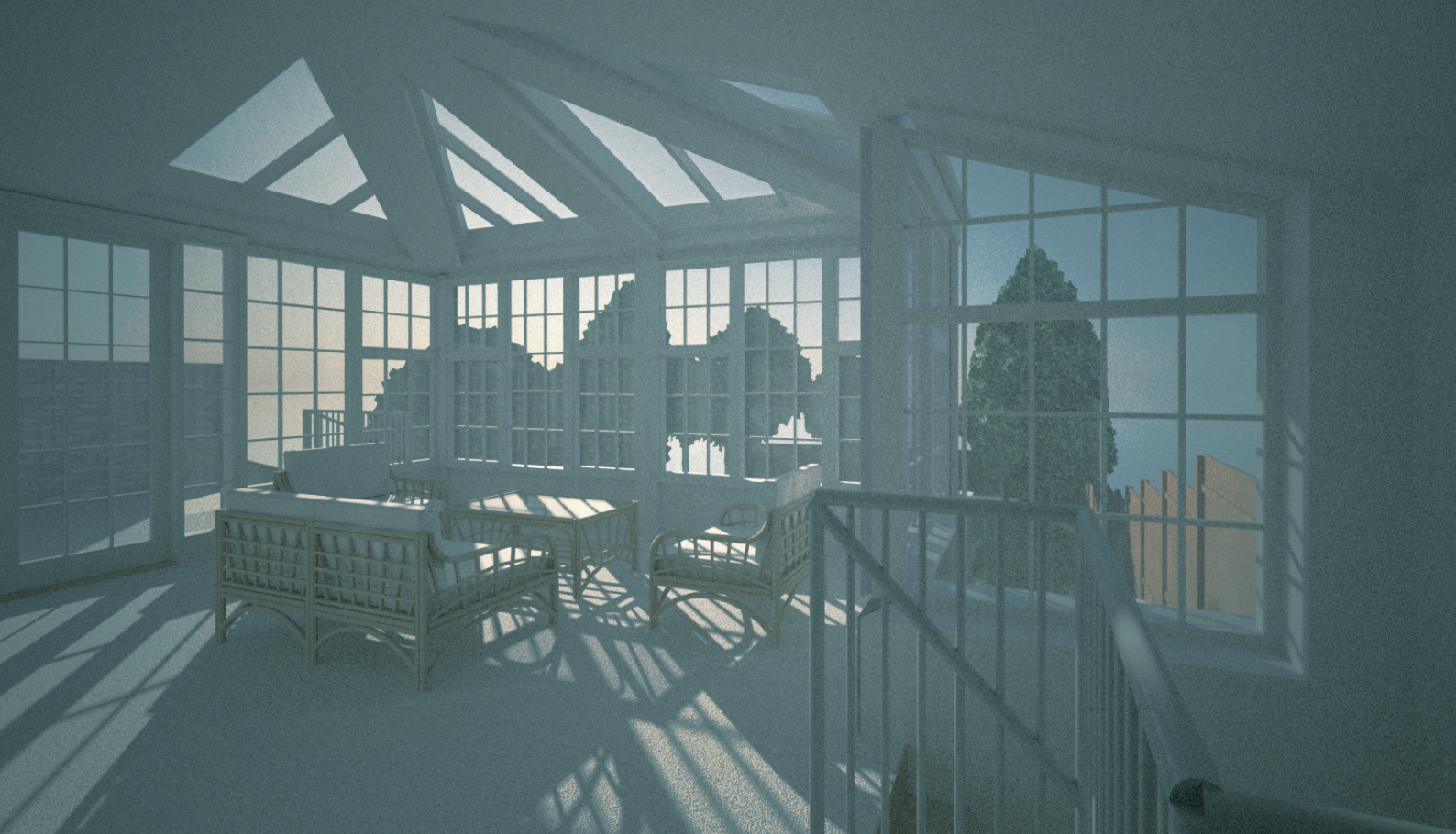

## BRAESIDE

**LOCATION:** Braeside, Beckenham, London.

**DATE:** 10 May 2018 -

**PROJECT TYPE:** Two Storey Rear Extension at Ground/Basement Level and Landscaping.



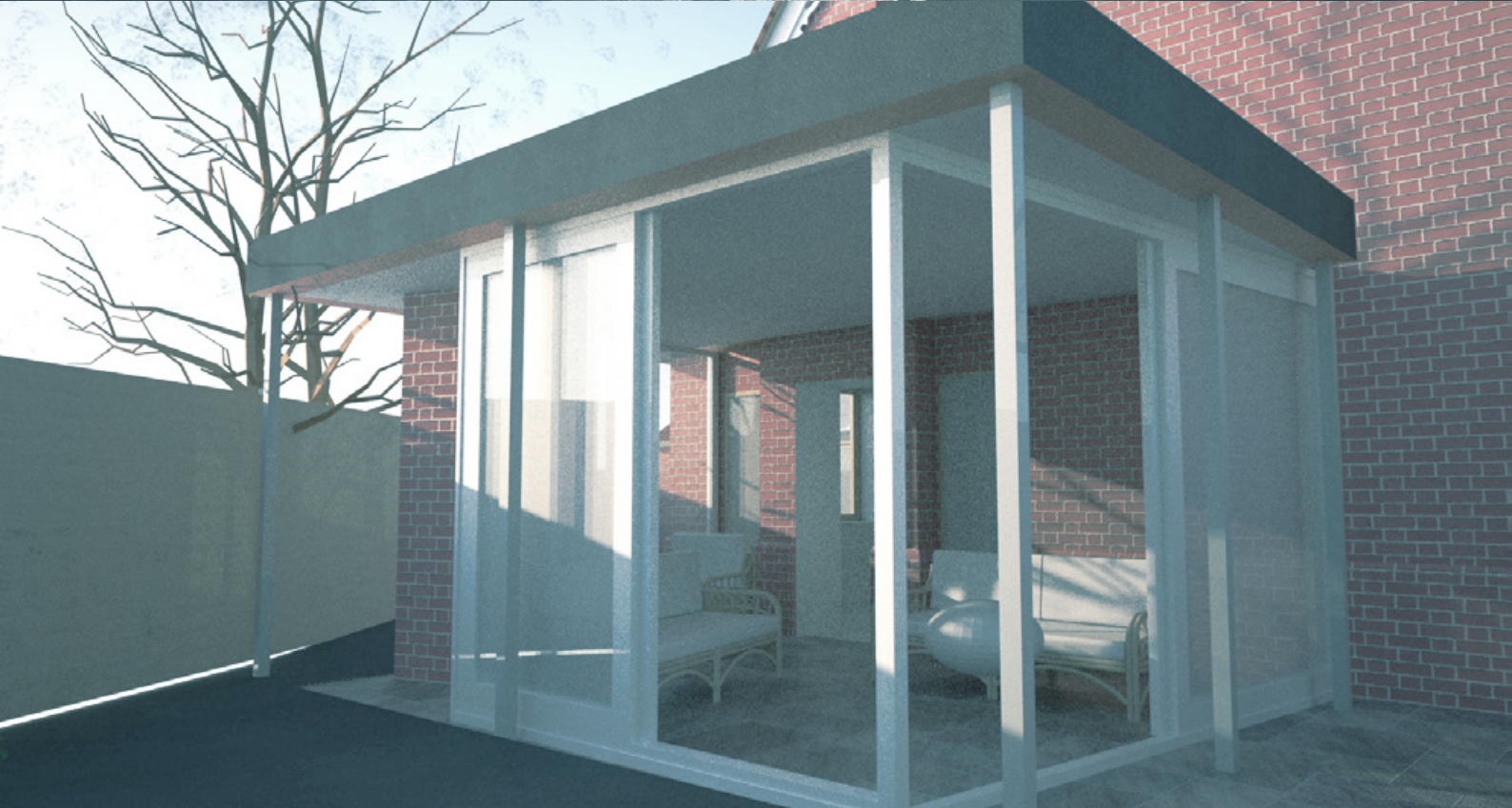

## SOUTHBOROUGH ROAD

**LOCATION:** Southborough Road, Bromley, London.

**DATE:** 27 February 2019 -

**PROJECT TYPE:** A Side Extension to the Main House and New Storey Over Garage.



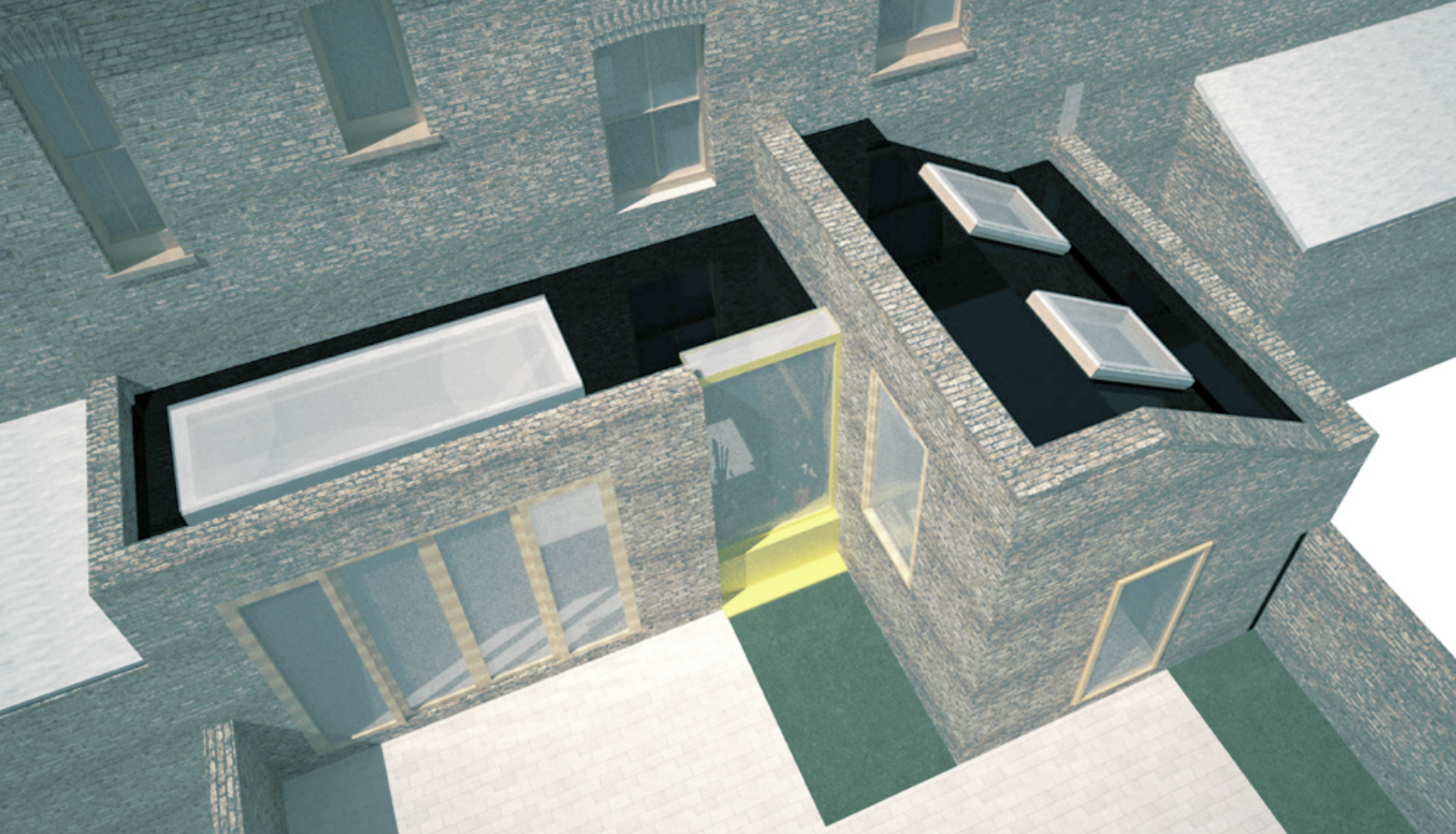

## WELLMEADOW ROAD

**LOCATION:** Wellmeadow Road, Hither Green, London.

**DATE:** 20 May 2019 -

**PROJECT TYPE:** Single Storey Rear Extension.





## THE GSF LOBURO CENTRE

**LOCATION:** Loburo, Nigeria.

**DATE:** 17 October 2018 -

**PROJECT TYPE:** Design and Presentation of a Large Community and Resource Centre.



# CHARTFIELD SURGERY



**LOCATION:** Chartfield Avenue, Putney, London.

**DATE:** 19 July 2018 -

**PROJECT TYPE:** New Build Single Story Outbuilding to the Main Surgery.

# ST. JOHN'S VALE



**LOCATION:** St. John's Vale, London.

**DATE:** 01 October 2017 -

**PROJECT TYPE:** Extension and Refurbishment.



4 Ridge of Roof  
+9,474.7

2 Loft  
+5,620.0

1 First Floor  
+2,950.0

0 Ground Floor  
±0.0

-1 Foundations  
-1,500.0

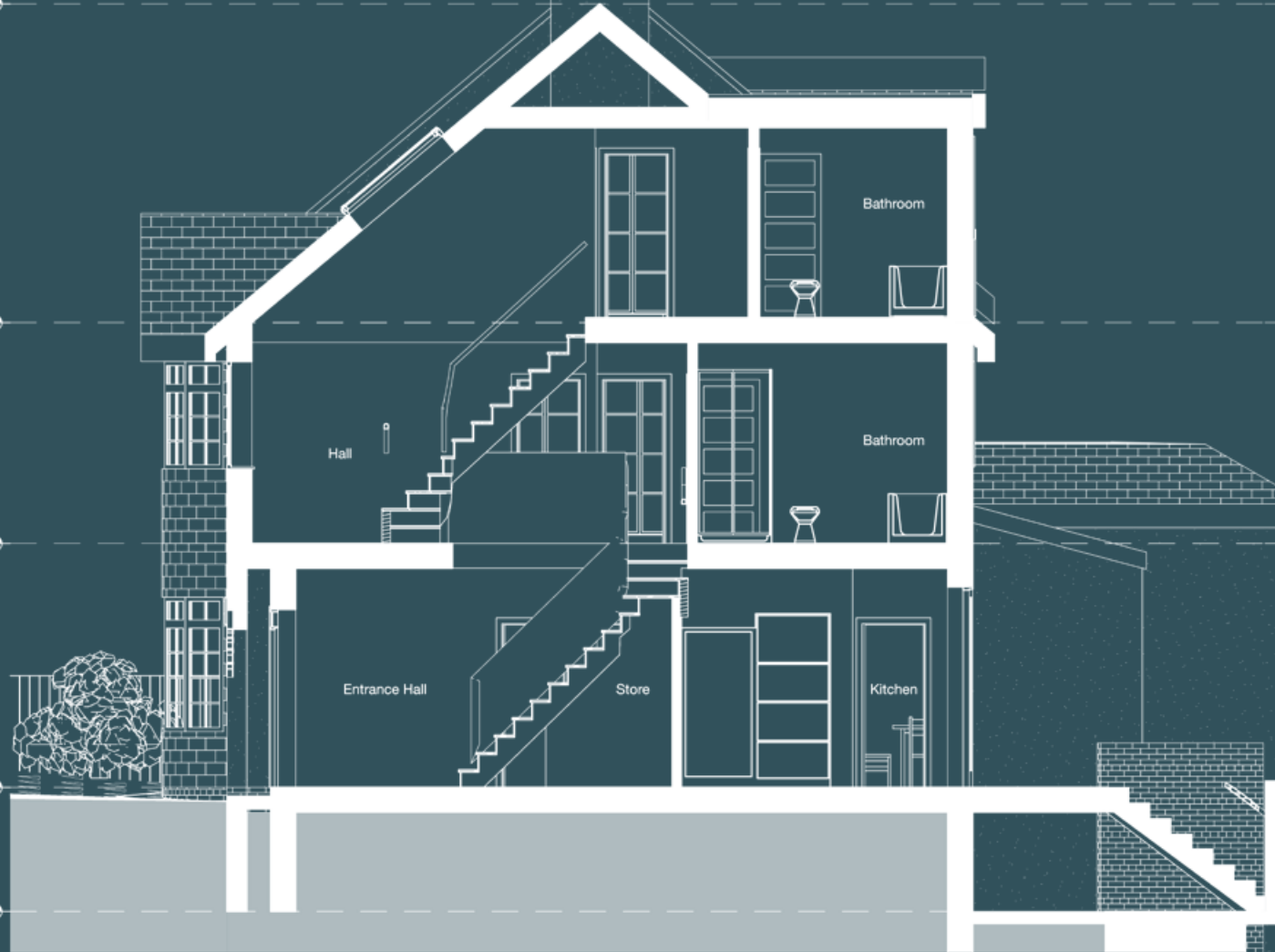

A Proposed Section A-A

0 1 2 3 4 5m 10m

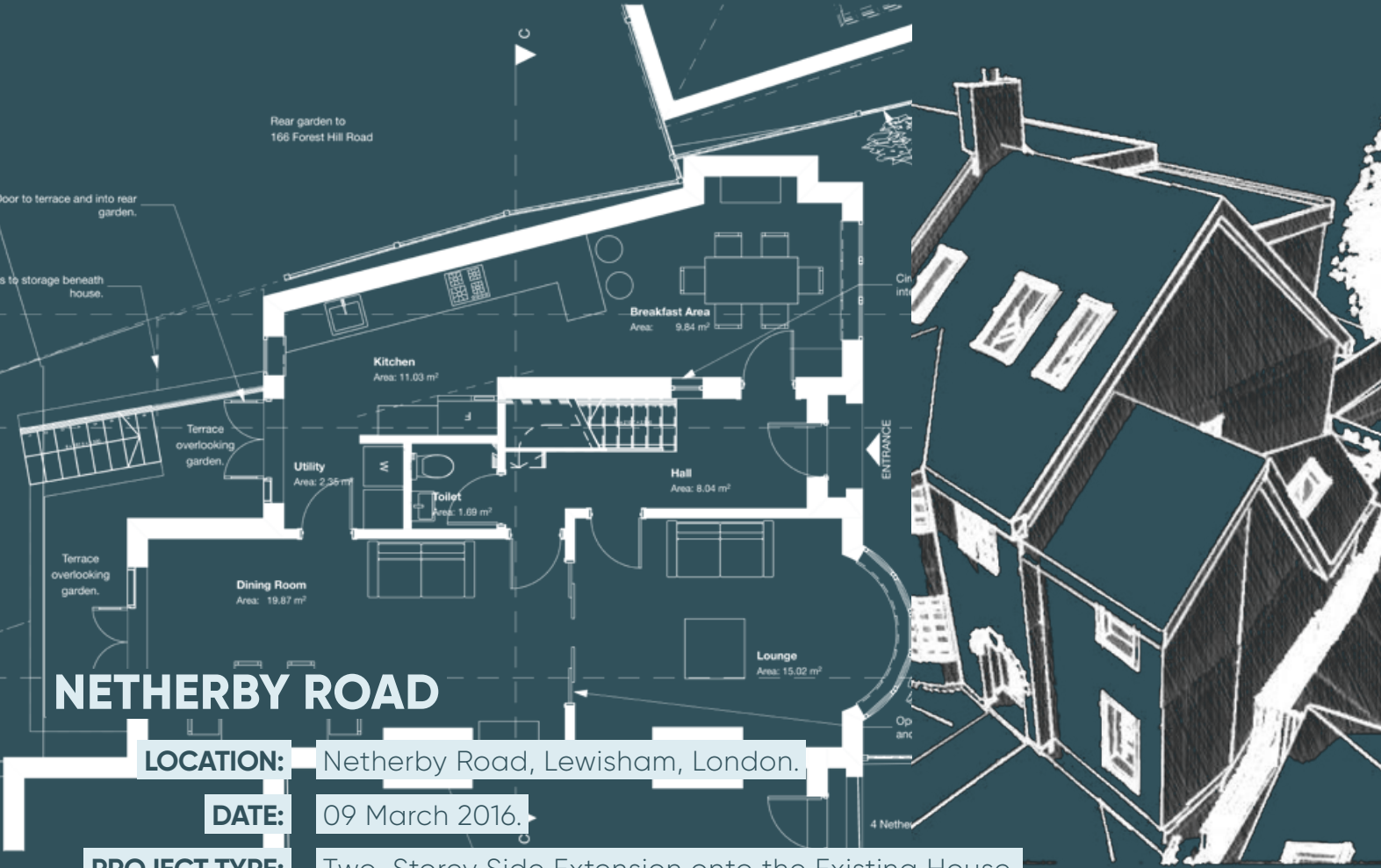

# NETHERBY ROAD

**LOCATION:** Netherby Road, Lewisham, London.

**DATE:** 09 March 2016.

**PROJECT TYPE:** Two-Storey Side Extension onto the Existing House.

0 1 2 3 4 5m





## SUMMIT LODGE

**LOCATION:** Summit Lodge, Lower Terrace, London.

**DATE:** 7 May 2019.

**PROJECT TYPE:** Refurbishment of flat and new security/privacy fencing within garden.



## MAYFAIR CLOSE

**LOCATION:** Mayfair Close, Beckenham, London.

**DATE:** 6 August 2018.

**PROJECT TYPE:** Two Storey Side Extension.